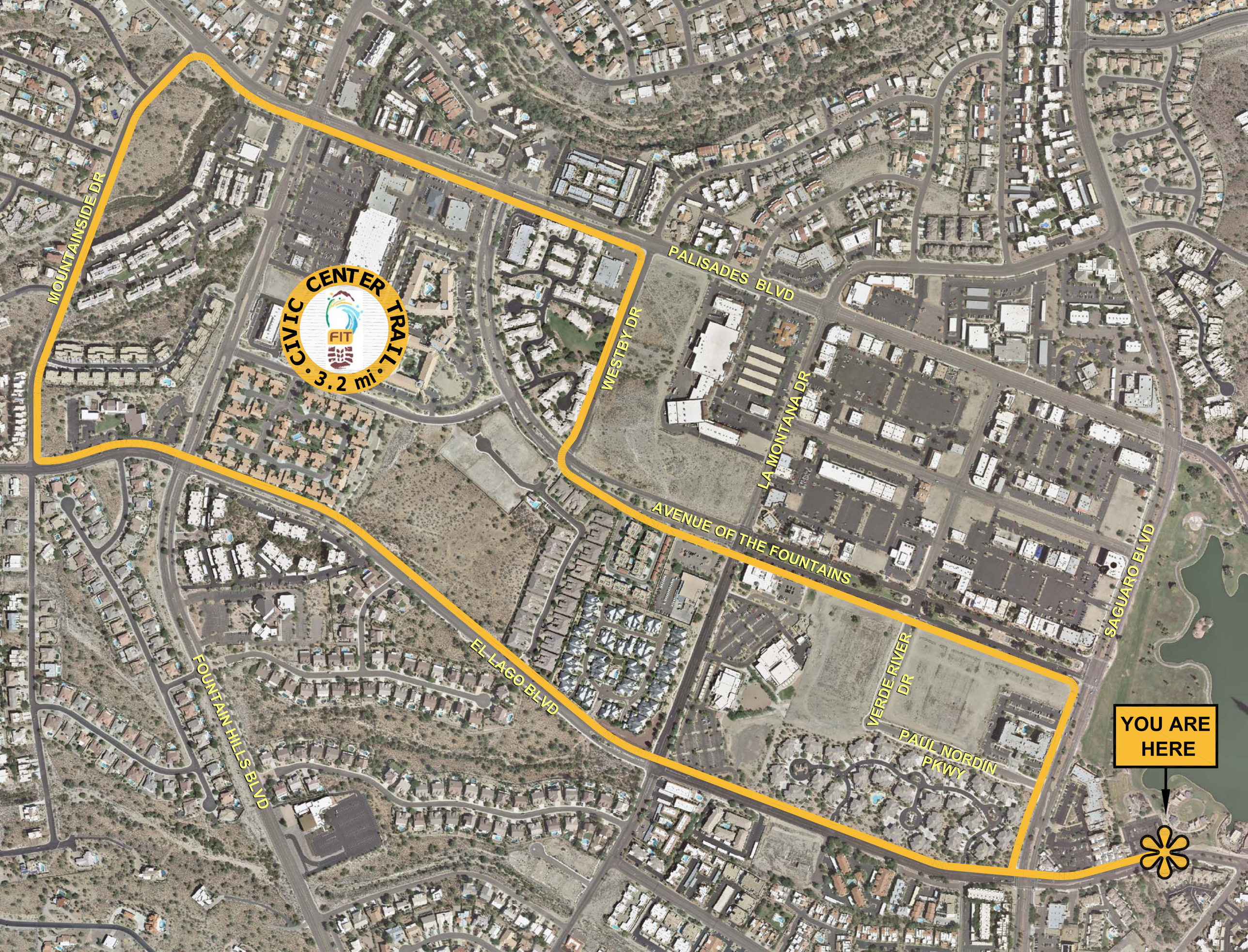
CIVIC CENTER TRAIL
FIT
• 3.2 mi •
MOUNTAINSIDE DR
PALISADES BLVD
WESTBY DR
LA MONTANA DR
AVENUE OF THE FOUNTAINS
SAGUARO BLVD
EL LAGO BLVD
FOUNTAIN HILLS BLVD
VERDE RIVER DR
PAUL NORDIN PKWY
YOU ARE HERE